The choice of contactor depends upon a number of parameters, e.g.
- The nature of the supply.
- The power it is switching.
- The characteristics of the load. The control voltage required.
- Number of operations

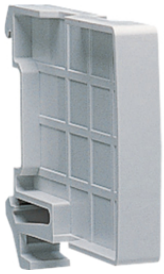

LZ060

### Standard Contactor Auxiliaries and Accessories

| Description | Cat ref. |
|---|---|
| Heat dissipation insert | **LZ060** |
| Auxiliary contact 6A, 1NO+1NC | **ESC080** |

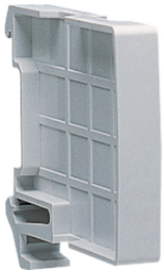

LZ060

### Low Noise Contactor Auxiliaries and Accessories

| Description | Cat ref. |
|---|---|
| Heat dissipation insert | **LZ060** |
| Auxiliary contact 6A, 1NO+1NC | **ESC080** |

ESC080

### Override Contactor Auxiliaries and Accessories

| Description | Cat ref. |
|---|---|
| Auxiliary contact 6A, 1NO+1NC | **ESC080** |
| Heat dissipation insert | **LZ060** |

ESC225

**Standard Contactors**

| Description | Cat ref. |
|---|---|
| Contactor 25A, 2NO, 230V~50Hz | **ESC225** |
| Override Contactor 25A, 2NO, 230V~50Hz | **ERC225** |
| Contactor 40A, 2NO, 230V~50Hz | **ESC240** |
| Contactor 63A, 2NO, 230V~50Hz | **ESC263** |
| Contactor 25A, 2NO, 24V~50Hz | **ESD225** |
| Contactor 40A, 2NO, 24VAC 50Hz | **ESD240** |
| Contactor 25A, 2NC, 230V~50Hz | **ESC226** |
| Contactor 25A, 1NO+1NC, 24V~50Hz | **ESD227** |
| Contactor 40A, 3NO, 230V~50Hz | **ESC340** |
| Contactor 40A, 3NO+1NC, 230V~50Hz | **ESC443** |
| Contactor 25A, 4NO, 230V~50Hz | **ESC425** |
| Contactor 40A, 4NO, 230V~50Hz | **ESC440** |
| Contactor 63A, 4NO, 230V~50Hz | **ESC463** |
| Contactor 25A, 4NO, 24V~50Hz | **ESD425** |
| Contactor 25A, 4NC, 230V~50Hz | **ESC426** |
| Contactor 40A, 4NC, 230V~50Hz | **ESC441** |
| Contactor 63A, 4NC, 230V~50Hz | **ESC464** |
| Contactor 63A, 2NO+2NC, 230V~50Hz | **ESC465** |
| Contactor 25A, 1NO, 230V~50Hz | **ESC125** |
| Contactor 25A, 3NO, 230V~50Hz | **ESC325** |
| Contactor 63A, 3NO+1NC, 230V~50Hz | **ESC466** |
| Contactor 25A, 1NC, 230V~50Hz | **ESC126** |
| Contactor 25A, 1NO+1NC, 230V~50Hz | **ESC227** |
| Contactor 40A, 2NC, 230V~50Hz | **ESC241** |
| Contactor 63A, 2NC, 230V~50Hz | **ESC264** |
| Contactor 63A, 3NO, 230V~50Hz | **ESC363** |
| Contactor 25A, 2NO+2NC, 230V~50Hz | **ESC427** |
| Contactor 25A, 3NO+1NC, 230V~50Hz | **ESC428** |
| Contactor 40A, 2NO+2NC, 230V~50Hz | **ESC442** |
| Contactor 25A, 1NO, 24V~50Hz | **ESD125** |
| Contactor 25A, 2NC, 24V~50Hz | **ESD226** |
| Contactor 40A, 2NC, 24V~50Hz | **ESD241** |
| Contactor 63A, 2NO, 24VAC 50Hz | **ESD263** |
| Contactor 63A, 2NC, 24V~50Hz | **ESD264** |
| Contactor 25A, 4NC, 24V~50Hz | **ESD426** |
| Contactor 25A, 2NO+2NC, 24V~50Hz | **ESD427** |
| Contactor 25A, 3NO+1NC, 24V~50Hz | **ESD428** |
| Contactor 40A, 4NO, 24VAC 50Hz | **ESD440** |
| Contactor 63A, 4NO, 24VAC 50Hz | **ESD463** |
| Contactor 63A, 4NC, 24V~50Hz | **ESD464** |
| Contactor 25A, 1NO, 12V~50Hz | **ESL125** |
| Contactor 25A, 2NO, 12V~50Hz | **ESL225** |
| Contactor 25A, 2NC, 12V~50Hz | **ESL226** |
| Contactor 25A, 1NO+1NC, 12V~50Hz | **ESL227** |
| Contactor 40A, 2NO, 12V~50Hz | **ESL240** |
| Contactor 40A, 2NC, 12V~50Hz | **ESL241** |
| Contactor 63A, 2NO, 12V~50Hz | **ESL263** |
| Contactor 63A, 2NC, 12V~50Hz | **ESL264** |
| Contactor 25A, 4NO, 12V~ 50Hz | **ESL425** |
| Contactor 25A, 4NC, 12V~ 50Hz | **ESL426** |
| Contactor 25A, 3NO+1NC, 12V~ 50Hz | **ESL428** |
| Contactor 40A, 4NO, 12V~50Hz | **ESL440** |
| Contactor 63A, 4NO, 12V~50Hz | **ESL463** |
| Contactor 25A, 2NO, 110/127V~50Hz | **ESM225** |
| Contactor 25A, 1NO+1NC, 110/127V~50Hz | **ESM227** |
| Contactor 40A, 4NO, 110/127V~50Hz | **ESM440** |



Data is subject to errors and technical modifications. Prices are trade price, exclusive of VAT. Date: 19.03.2024 Path: Modular Devices > Relays & Contactors > Contactors

ESC225S

### Low Noise Contactors

| Description | Cat ref. |
|---|---|
| Humfree Contactor 25A, 2NO, 230V~50/60Hz | **ESC225S** |
| Humfree Contactor 40A, 2NO, 230V~50/60Hz | **ESC240S** |
| Humfree Contactor 63A, 2NO, 230V~50/60Hz | **ESC263S** |
| Humfree Contactor 25A, 3NO, 230V~50/60Hz | **ESC325S** |
| Humfree Contactor 40A, 3NO, 230V~50/60Hz | **ESC340S** |
| Humfree Contactor 25A, 3NO+1NC, 230V~50/60Hz | **ESC428S** |
| Humfree Contactor 25A, 4NO, 230V~50/60Hz | **ESC425S** |
| Humfree Contactor 40A, 4NO, 230V~50/60Hz | **ESC440S** |
| Humfree Contactor 63A, 4NO, 230V~50/60Hz | **ESC463S** |
| Humfree Contactor 25A, 4NC, 230V~50/60Hz | **ESC426S** |
| Humfree Contactor 63A, 3NO, 230V~50/60Hz | **ESC363S** |
| Humfree Contactor 25A, 2NO+2NC, 230V~50/60Hz | **ESC427S** |
| Humfree Contactor 25A, 2NO, 24V~ 50/60Hz | **ESD225S** |
| Humfree Contactor 40A, 2NO, 24V~ 50Hz & 24V DC | **ESD240S** |
| Humfree Contactor 63A, 2NO, 24V~ 50Hz & 24V DC | **ESD263S** |
| Humfree Contactor 25A, 3NO, 24V~ 50/60Hz | **ESD325S** |
| Humfree Contactor 25A, 4NO, 24V~ 50/60Hz | **ESD425S** |
| Humfree Contactor 25A, 4NC, 24V~ 50/60Hz | **ESD426S** |
| Humfree Contactor 25A, 2NO+2NC, 24V~ 50/60Hz | **ESD427S** |
| Humfree Contactor 25A, 3NO+1NC, 24V~ 50/60Hz | **ESD428S** |
| Humfree Contactor 40A, 4NO, 24V~ 50Hz & 24V DC | **ESD440S** |
| Humfree Contactor 63A, 4NO, 24V~ 50Hz & 24V DC | **ESD463S** |
| Humfree Contactor 40A, 2NO, 12V~ 50Hz & 12V DC | **ESL240S** |
| Humfree Contactor 63A, 2NO, 12V~ 50Hz & 12V DC | **ESL263S** |
| Humfree Contactor 40A, 4NO, 12V~ 50Hz & 12V DC | **ESL440S** |
| Humfree Contactor 63A, 4NO, 12V~ 50Hz & 12V DC | **ESL463S** |
| Humfree Contactor 25A, 4NO, 12VDC | **ESL425SDC** |

ESC240S

### Override Contactors Hum-free

| Description | Cat ref. |
|---|---|
| Humfree Contactor 40A, 2NO, 230V~50/60Hz | **ESC240S** |



Data is subject to errors and technical modifications. Prices are trade price, exclusive of VAT. Date: 19.03.2024 Path: Modular Devices > Relays & Contactors > Contactors